LIVING™

BY BRIDGESTREET

VININGS

2101 PACES FERRY ROAD · SMYRNA, GA 30080 UNITED STATES

Come escape the hustle and bustle of city living in our peaceful oasis – a classic Vinings community with mature landscaping and the look and feel of nearby Vinings Village. Unwind in a beautiful, spacious apartment home perfectly suited to your lifestyle. Enjoy an exceptional array of amenities and a warm, welcoming community with Vinings charm. Whether you're looking for shopping, dining, museums, recreation or proximity to work, it's all right here in one of the Atlanta area's most convenient neighborhoods. Downtown Atlanta is just 15 minutes away.

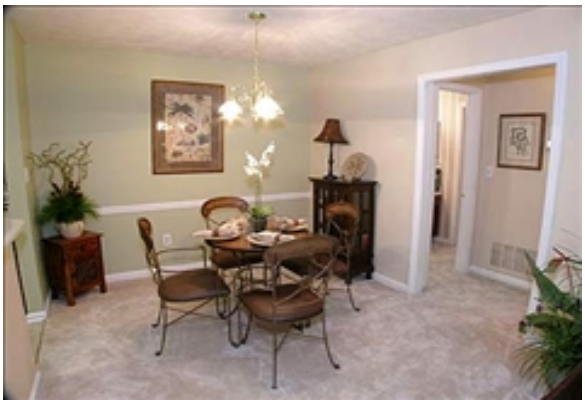

AT THIS LOCATION

- Business Center with Internet, Fax Machine, Copier, etc. for Guest Use
- Car Wash Area
- Controlled Access
- Exercise Facility
- Garage with Remote
- Laundry Facilities On-Site
- Picnic Area with Grills
- Resort style pool and spa

IN THE APARTMENT

- Air Conditioning
- Bay Windows
- Ceramic Tile in Bathroom
- Crown molding
- Full size washer and dryer
- Fully-Equipped Kitchen
- Pantry in Unit
- Patio/Balcony

SERVICES

- Basic Cable Television Service Provided
- Bi-Weekly Housekeeping
- Customized Billing to Suit Your Company`s Needs
- Guest Handbook with a guide to the city and local community. Find everything from the area tourist sights, the nearest drug store, to the fitness center hours.
- Key Packet Delivered Prior to Move-In
- Our Satisfaction Guarantee / notre garantie satisfaction

LIVING™

BY BRIDGESTREET

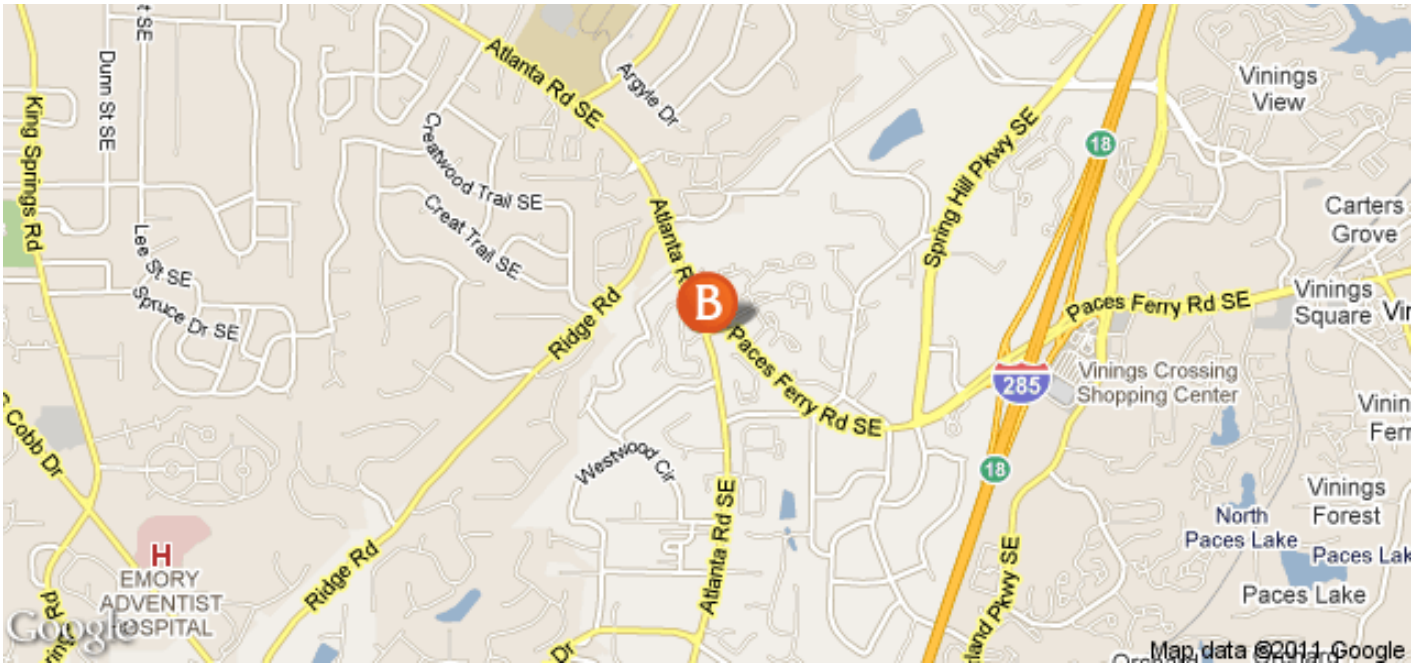

IN THE AREA

- shopping, dining, museums, recreation or proximity to work, it's all right here in one of the Atlanta area's most convenient neighborhoods
- Downtown Atlanta is just 15 minutes away.

VININGS

2101 PACES FERRY ROAD · SMYRNA, GA 30080
UNITED STATES

Call us: 1 800 278 7338

Distance from city center: 1.9 mile(s)