LIVING™

BY BRIDGESTREET

CENTRAL 88

42 BLUE POOL ROAD · HONG KONG, 00000 HONG KONG

Whether you are seeking short or long term accommodation, our stylish suites at Central 88 are designed to suit your lifestyle. Every suite is warm and cozily fitted out for your enjoyment. Central 88 offers luxurious and elegant suites, tastefully furnished in contemporary Chinese style. Sizes range from 440 to 1,430 sq.ft. Studios, one or two bedroom suites with en suite bathrooms. Located in the heart of Central on Des Voeux Road, it is in the very centre of the city's most prestigious business, shopping and entertainment district.

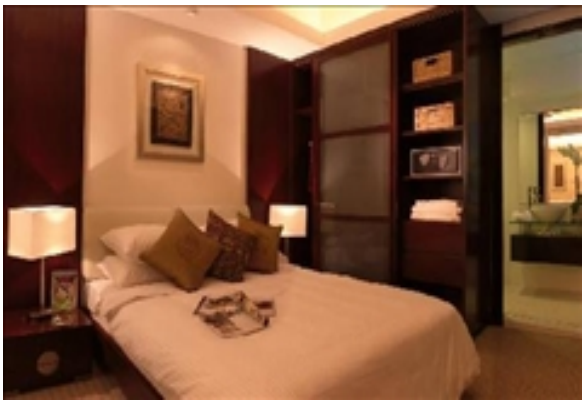

AT THIS LOCATION

- 24 Hour Security
- Business Center
- Lift/Elevators Present
- Valet Dry Cleaning Service

IN THE APARTMENT

- High Speed Internet Available
- In Room Safe
- Kitchenette

SERVICES

- Basic Cable Television Service Provided
- Customized Billing to Suit Your Company`s Needs
- Guest Handbook with a guide to the city and local community. Find everything from the area tourist sights, the nearest drug store, to the fitness center hours.
- Housekeeping
- Our Satisfaction Guarantee / notre garantie satisfaction

LIVING™

BY BRIDGESTREET

IN THE AREA

- Central 88 is within easy walking distance to the Airport Express, Hong Kong Station and from there it is just 30 minutes by train to Hong Kong International Airport.
- Commercial and financial towers such as The Landmark, One and Two International Financial Centre, Exchange Square I, II & III, Cheung Kong Centre, The Center and Man Yee Building are all in its immediate vicinity.
- There is easy access to public transportation with bus stops, tram stops and taxi stops located at its entrance and just a few minutes' walk to IFC and Central MTR station.

CENTRAL 88

42 BLUE POOL ROAD · HONG KONG, 00000 HONG KONG

Call us: +65 9018 6111

Distance from city center: 0.2 mile(s)