BRIDGESTREET
RESIDENCES · SERVICED APARTMENTS · SUITES

ZURICH RESIDENCE - KURHAUSSTRASSE

KURHAUSSTRASSE 20 · ZURICH, 8030 SWITZERLAND

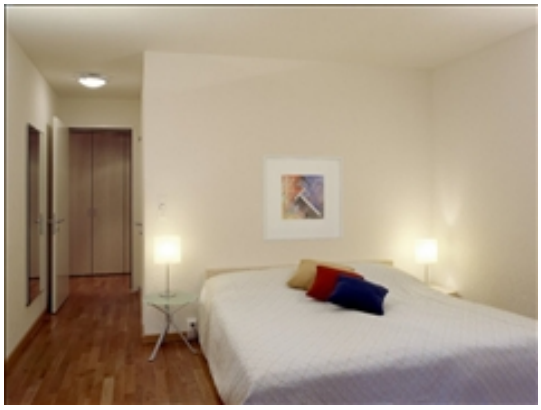

Serviced Apartment

Enjoying a superb location in Zurich's most exclusive area, with unparalleled views over the lake and the city. With its unique combination of luxurious apartments, modern technology and extensive sports & leisure facilities, the Dolder Waldhaus offers best of both worlds to suit both business and leisure visitors alike. You will find yourself in the midst of a serene and calm environment where you may enjoy all the beauty nature has to offer to unwind and relax.

At this location

- 24 Hour Doorman
- Business Center with Internet, Fax Machine, Copier, etc. for Guest Use
- Coffee Shop On-Site
- Conference Center
- Dry Cleaner On-Site
- Indoor Pool
- Laundry Facilities On-Site
- Masseuse On-Site

In the apartment

- Air Conditioning
- Beautiful Views
- Equipped kitchen/kitchenette including cookware, dishware and utensils
- Laundry Facilities
- Lift
- Linens provided
- Patio/Balcony
- Private bath

Services

- Additional Optional services (at an additional charge where available):
- Basic TV service
- Concierge/travel desk
- Internet access/service
- Key pick-up at Reception or by appointment
- Laundry/dry cleaning service
- Management staff
- Phone service provided

BRIDGESTREET
RESIDENCES · SERVICED APARTMENTS · SUITES

ZURICH RESIDENCE - KURHAUSSTRASSE

KURHAUSSTRASSE 20 · ZURICH, 8030 SWITZERLAND

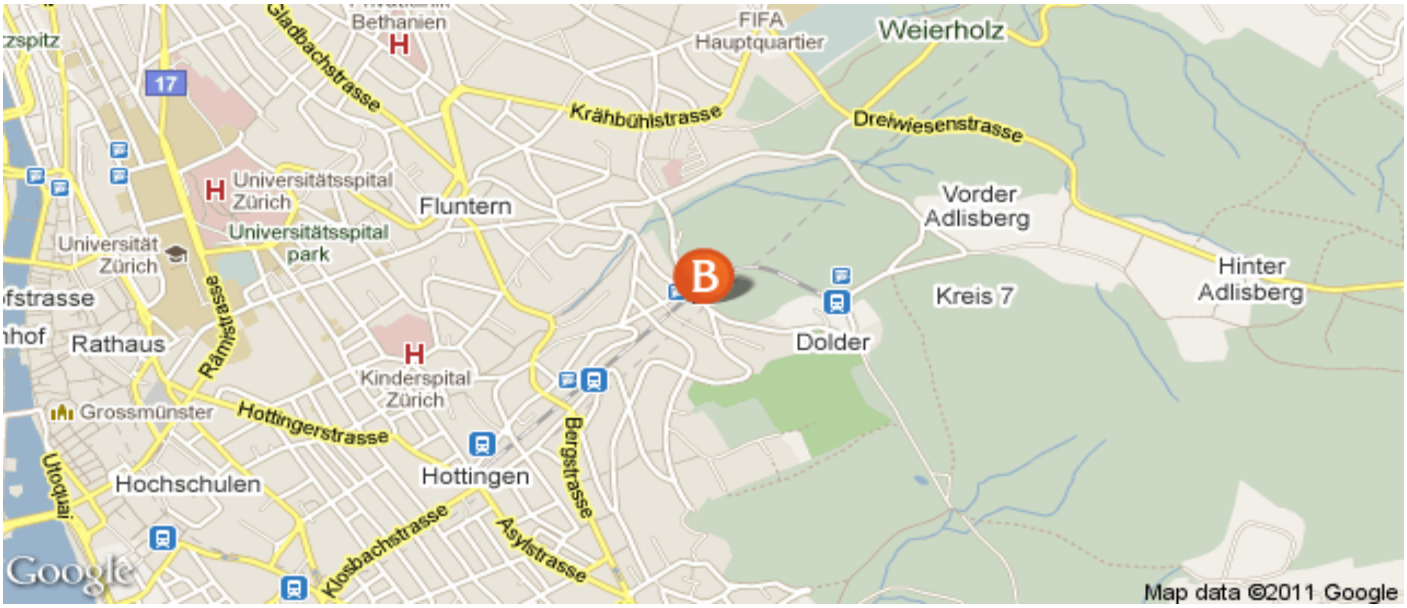

In the area

- Located in the woodlands of one of Zurich¹s most attractive residential areas, high above the hustle and bustle of the city. The historic old town and main railway station are only 10 minutes away by public transport or the Dolder shuttle bus
- 4 km from Zurich Hauptbahnhof Train Station
- 15 km from Zurich-Kloten Airport