# BROUGHTON APARTMENTS

67 AND 69 BEWDLEY GROVE BROUGHTON · MILTON KEYNES, MK10 9NL UNITED KINGDOM

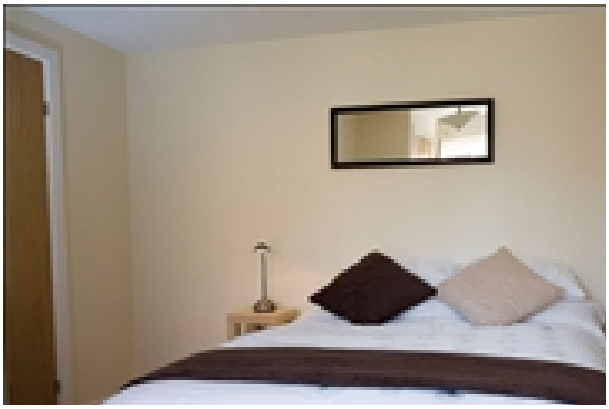

Serviced Apartment

The Grove Apartments are situated in a stylish new housing development in Broughton, East Milton Keynes, within just a 10-minute drive from the centre. Both two-bedroom apartments are comfortably furnished and designed to offer a combination of privacy and space(approximately 650 sq ft) for any guest. Private car parking is also provided. The apartments are in close proximity to Milton Keynes central train station and the M1 Motorway, ideal for the business commuter. Within walking distance, guests will find a small local shopping centre and a plethora of restaurants.

## At this location

- Fitness centre nearby
- Laundry & Dry cleaning services
- Newly Constructed Building
- Reserved parking

## In the apartment

- Balconies
- Dishwasher
- Fully-Equipped Kitchen
- High Speed Internet Available
- TV with DVD Player

## Services

- Broadband available
- Complimentary Local Telephone Service with Two Phones Provided
- Customized Billing to Suit Your Company's Needs
- Free Parking
- Fully fitted kitchen with dishwasher
- Guest Handbook with a guide to the city and local community. Find everything from the area tourist sights, the nearest drug store, to the fitness center hours.
- Laundry/dry cleaning service
- Satellite Television Service Provided

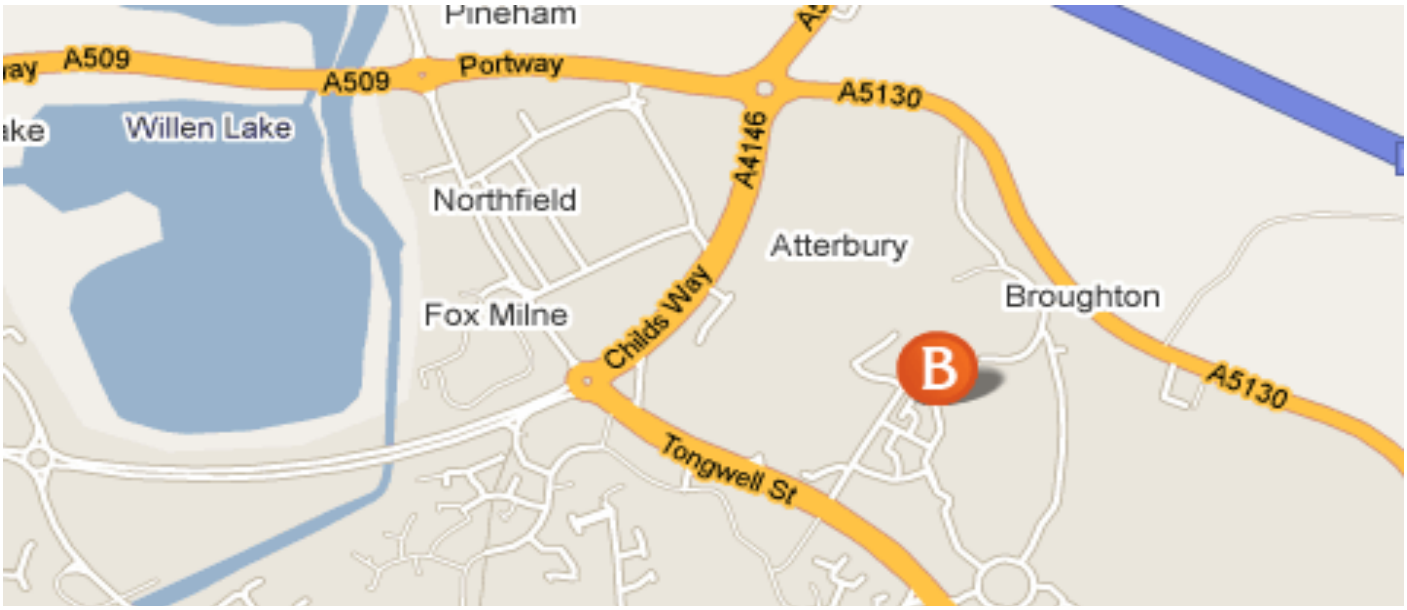


## In the area

- City Centre - 4 kilometres
- Milton Keynes Central Station - 4 kilometres
- London Luton Airport - 32 kilometres
- London Heathrow Airport - 75 kilometres
- Tesco superstore - 0.5 kilometres
- David Lloyd Gymnasium - 2 kilometres
- ATM - Kingston shopping centre - 0.5 kilometres