BRIDGESTREET.
RESIDENCES · SERVICED APARTMENTS · SUITES

SOMERSET ON ELIZABETH

250 ELIZABETH STREET · MELBOURNE, 3000 AUSTRALIA

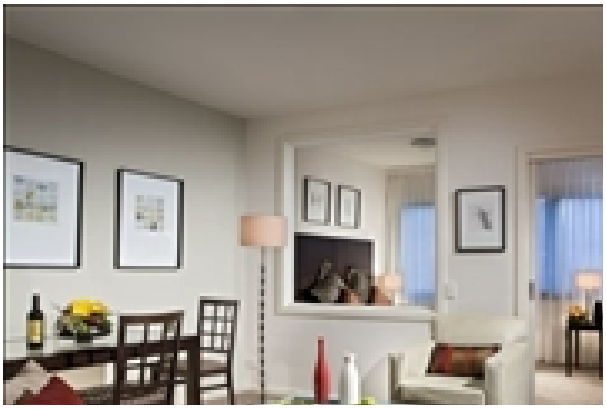

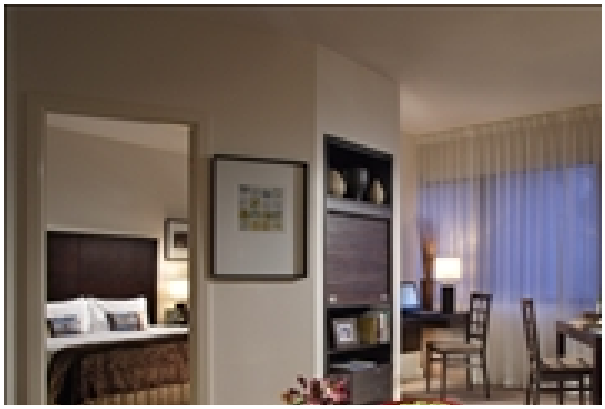

Serviced Apartment

Somerset on Elizabeth is located in the heart of Melbourne's central business district with an abundance of restaurants and shops surrounding. Take in Melbourne's warm and inviting dining out experiences or its exciting and sophisticated nightlife for all ages. Perfectly positioned to cater for the business or leisure traveller and close to Bourke Street Mall, the GPO and Melbourne's popular shopping precinct, Melbourne Central. Somerset on Elizabeth is designed for comfort and convenience which allows you to simply relax on your stay in the heart of this cosmopolitan city. Somerset on Elizabeth offers 135 one and two-bedroom apartments, each with separate living and dining areas, fully-equipped kitchens and all modern amenities. Somerset on Elizabeth features a stylish and well equipped environment in which you can relax and enjoy the comforts you would expect from a property of this calibre. Somerset on Elizabeth provides easy access to transport and famous sporting grounds, theatres and entertainment precincts. Enjoy Somerset on Elizabeth's seamless blend of excellent service, and the conveniences of a city getaway in this great location.

At this location

- 24 Hour Reception
- Business Center
- Fitness Center
- Laundry & Dry cleaning services
- Residents lounge
- Sauna
- Spa/Hot Tub
- Swim Spa

In the apartment

- Fully-Equipped Kitchen
- High Speed Internet Available
- In Room Safe
- Washer and Dryer

Services

- Basic Cable Television Service Provided
- Customized Billing to Suit Your Company's Needs
- Daily housekeeping Monday - Saturday, excluding Holidays
- Guest Handbook with a guide to the city and local community. Find everything from the area tourist sights, the nearest drug store, to the fitness center hours.
- Our Satisfaction Guarantee

In the area

- Strategically located in the heart of Melbourne, these serviced apartments are steps away from the CBD
- The property offers immediate access to the centre of the city and the public transport system
- Melbourne Airport (30 minutes drive)
- Melbourne Central Station (5 minutes walk)
- Elizabeth Street Tram Stop (at doorstep)