LIVING™

BY BRIDGESTREET

MAMAISON RESIDENCE BELGICKA

BELGICKA 12 · PRAGUE, 120 00 PRAGUE 2 CZECH REPUBLIC

Located on the trendy sidewalks of the Vinohrady district, Residence Belgicka offers a high level of privacy in a stress-free environment, with easy access to Prague's café culture. Housed in a classic art nouveau building, our residence has been decorated in a vibrant, modern, feng-shui style by renowned designer Barbora Skorpilova. Surrounded by parks, historic gardens and churches, we provide the perfect blend of comfort, form and service, creating a relaxed and elegant environment for businesspeople and travellers alike. •A selection of 30 stylish luxury serviced apartments within a classic architectural gem •A unique balance of inspired interior design, soothing home comforts and the highest standards of hospitality for extended stays as well as for short stays •Situated among the parks, cafes and historical sites of...

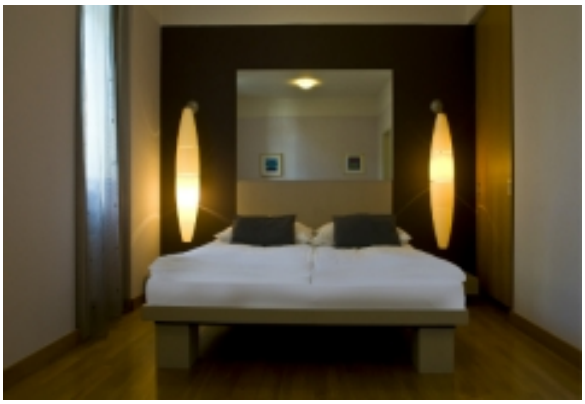

AT THIS LOCATION

- 24 Hour Reception
- Business Center
- DVD Library
- Laundry Facilities On-Site
- Meeting Rooms Available

IN THE APARTMENT

- Dishwasher / lave vaisselle
- Fully-Equipped Kitchen
- Fully-furnished and well-appointed apartments
- TV with DVD Player

SERVICES

- Breakfast Service
- Chauffeur service (optional and at a charge)
- Direct Dial Telephone
- Laundry/dry cleaning service

LIVING™

BY BRIDGESTREET

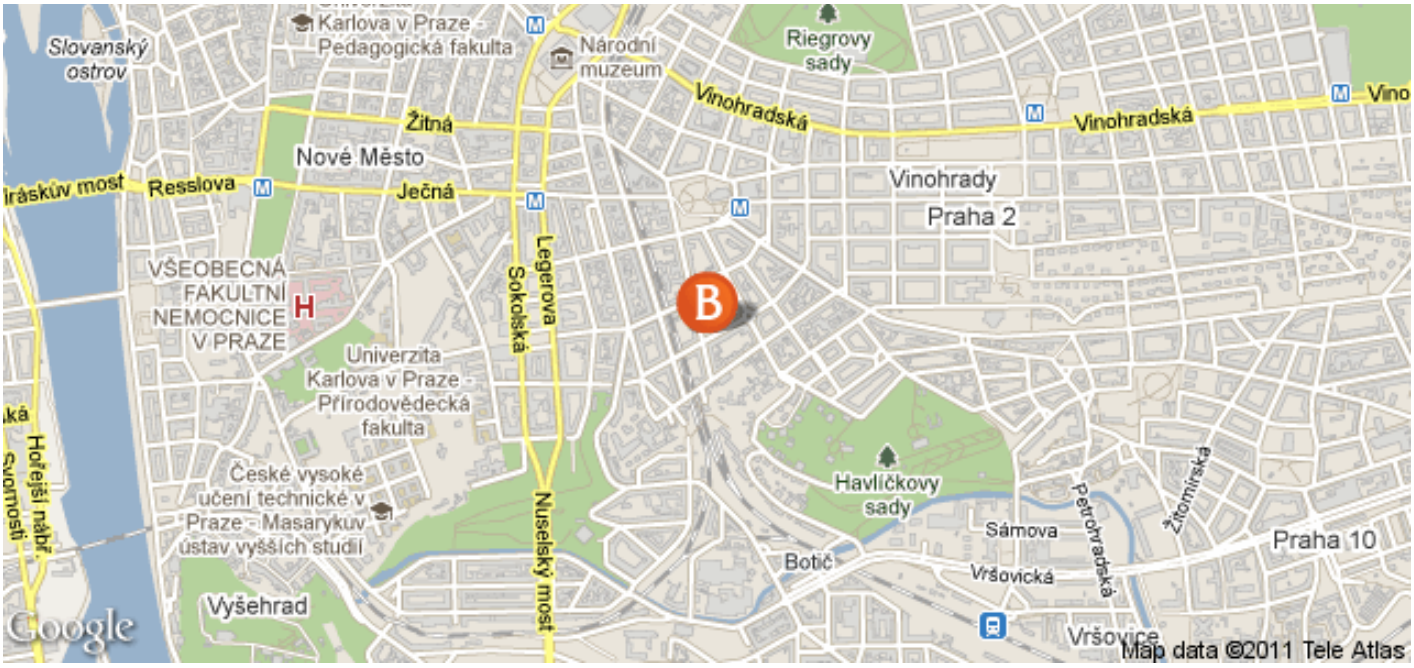

IN THE AREA

- Airport: 29 minutes driving distance
- Train/Bus station: 5 minutes walking distance
- Supermarket: 5 minutes walking distance
- GYM: 5 minutes driving distance
- ATM: 5 minutes walking distance

MAMAISON RESIDENCE BELGICKA

BELGICKA 12 · PRAGUE, 120 00 PRAGUE 2 CZECH REPUBLIC

Call us: +44 (0) 207 792 2222

Distance from city center: 1.3 mile(s)