BRIDGESTREET
RESIDENCES · SERVICED APARTMENTS · SUITES

B:CONTE ARIAKE

3-1-20 ARIAKE KOTO-KU · TOKYO, 135-0063 JAPAN

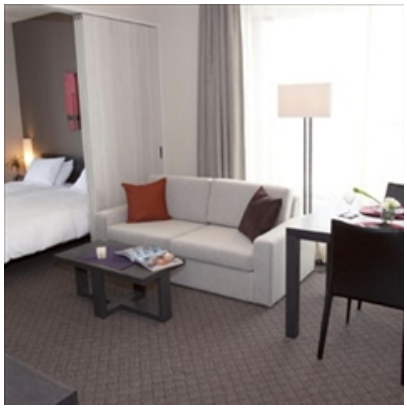

Serviced Apartment

Minimum Stay: 7 Nights Apartment Types Available: Studio & 1 Bedroom Located in the up-coming bay area of Tokyo, B:CONTE enjoys easy access to major business areas on the Rinkai Line and Yurikamome Line trains. Tokyo Big Sight is only a 4 minute walk away, and Tokyo Disney Resort is less than a 25 minute ride by local train. The Odaiba area can be reached on foot and is a popular area for weekend entertainment. With Limousine Buses from Narita and Haneda Airports, B:CONTE Ariake is perfect for your business and leisure travels.

At this location

- 24 Hour Doorman
- 24 Hour Security
- Coffee Shop On-Site
- Conference Room
- Convenience Store On-Site
- Elevators Present
- Fitness Center
- Parking- Available

In the apartment

- Beautiful Views
- Fully-Equipped Kitchen
- High Speed Internet Available
- Washer and Dryer

Services

- Basic Cable Television Service Provided
- Bi-Weekly Housekeeping
- Customized Billing to Suit Your Company's Needs
- Guest Handbook with a guide to the city and local community. Find everything from the area tourist sights, the nearest drug store, to the fitness center hours.
- Our Satisfaction Guarantee
- Utilities included

BRIDGESTREET
RESIDENCES · SERVICED APARTMENTS · SUITES

B:CONTE ARIAKE

3-1-20 ARIAKE KOTO-KU · TOKYO, 135-0063 JAPAN

In the area

- Four minute walk to the Tokyo Big Sight.
- Three minute walk to the Yurikomome and Rinkai line stations.
- Dramatic views of Tokyo Bay.
- 15 minute walk to the shopping, dining and entertainment of Odaiba.
- Direct access to both Haneda and Narita airport via the limousine bus.

Feel connected™