BRIDGESTREET
RESIDENCES · SERVICED APARTMENTS · SUITES

POKROVKA SUITE HOTEL

POKROVKA STR. 40, BUILDING 2 · MOSCOW, 105062 RUSSIAN FEDERATION

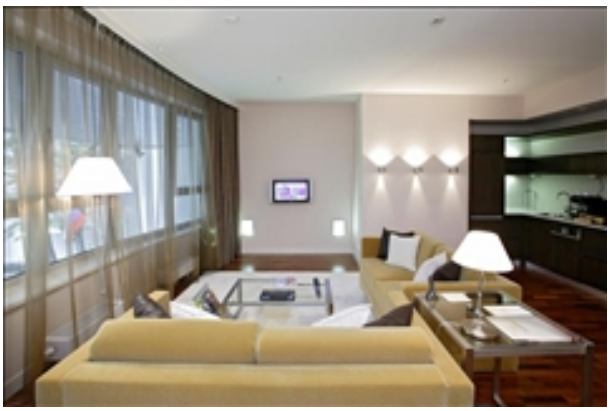

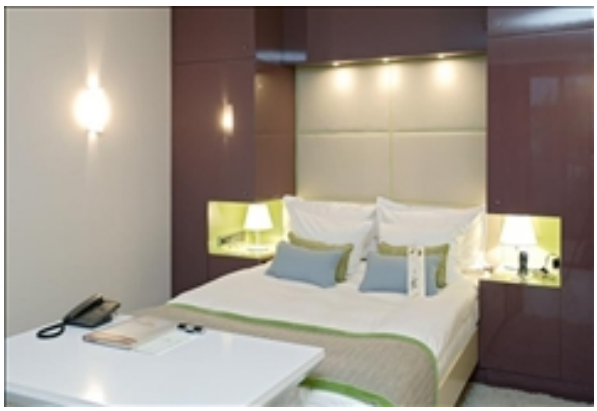

Serviced Apartment

Pokrovka Suite Hotel has 84 suites, with each suite category featuring a different lay out, view and decoration. Interior design, inspired by the latest trends in residential style, has adopted and combined elements from the “modern” thirties – openness and lots of light – and from the fifties – pastel colors and interesting shapes. Pokrovka Suite Hotel is conveniently located on Pokrovka street between the Garden and Boulevard Rings, in the northern part of downtown Moscow. Historically, Pokrovka used to connect the Kremlin to royal residences and mansions in the countryside. Most historical and cultural attractions are within walking distance: the Kremlin and Red Square, the Bolshoi Theatre and Manezhnaya Square, Parliament Building and Tverskaya street, Christ the Savior Cathedral and the Pushkin Museum of Fine Arts.

At this location

- 24 Hour Reception
- Breakfast Room
- Business Center
- Concierge
- Elevators Present
- Fitness Center
- Parking Available (optional, extra charge)
- Secure Entry System

In the apartment

- Air Conditioning
- Cots/extra bed on request
- Fully-Equipped Kitchen
- Fully-furnished and well-appointed apartments
- Hairdryer
- Iron and ironing board

Services

- Chauffeur service (optional and at a charge)
- Customized Billing to Suit Your Company's Needs
- Direct Dial Telephone
- Housekeeping
- Laundry/dry cleaning service
- On-site security
- Our Satisfaction Guarantee

BRIDGESTREET
RESIDENCES · SERVICED APARTMENTS · SUITES

POKROVKA SUITE HOTEL

POKROVKA STR. 40, BUILDING 2 · MOSCOW, 105062 RUSSIAN FEDERATION

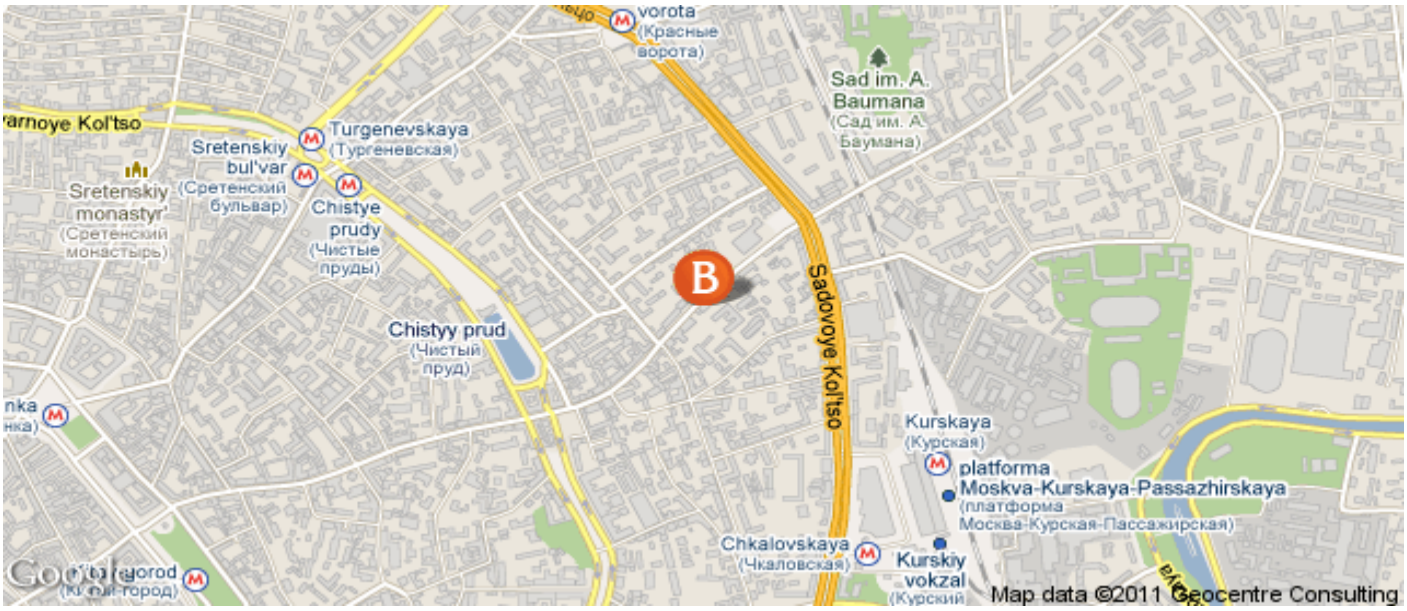

In the area

- Airport: 40 minutes driving distance
- Train/Bus station: 5 minutes driving distance
- Supermarket: 5 minutes walking distance
- GYM: Nearby
- ATM: 10 minutes walking distance

Feel connected™