LIVING™

BY BRIDGESTREET

A-TROET03 - CHAMPS ELYSÉES - 1 BEDROOM / 2 PIÈCES

LAURISTON · PARIS, 75116 FRANCE

Located in one of Paris' most fashionable neighborhoods, these apartments are only a few steps away from elegant cafés and plethora of museums. This newly renovated, period style property in the very heart of the City is just minutes from Trocadéro and a short walk from the lively Champs- Elysées area. This charming, typically Parisian property offers spacious 1-bedroom, 3 bedrooms and studio apartments. These apartments have been entirely renovated and are located on the last floor making them quiet and very light. They are fully equipped, elegantly decorated and furnished in a contemporary style.

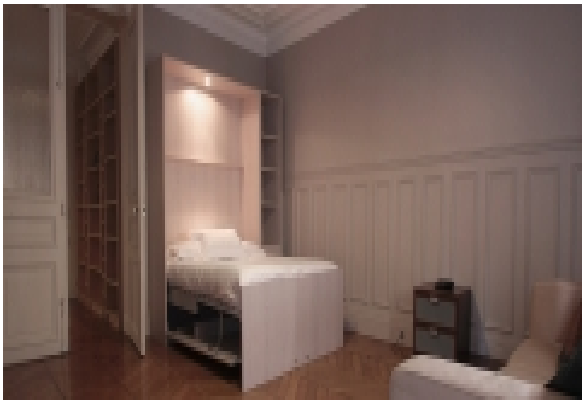

AT THIS LOCATION

- 24 Hour Emergency Service / service d`urgence 24h/24
- Car parking nearby
- Laundry Facilities On-Site
- Multi-Lingual Staff
- Pet Friendly
- Public transporation

IN THE APARTMENT

- Clock radio
- Dishwasher / lave vaisselle
- Fully-Equipped Kitchen
- Hairdryer
- High Speed Internet Available
- Iron and ironing board
- Laundry Facilities
- Lift

SERVICES

- Basic Cable Television Service Provided
- Customized Billing to Suit Your Company`s Needs
- Guest Handbook with a guide to the city and local community. Find everything from the area tourist sights, the nearest drug store, to the fitness center hours.
- Key Packet Delivered Prior to Move-In
- Our Satisfaction Guarantee / notre garantie satisfaction
- Weekly Housekeeping / 1 menage par semaine

LIVING™

BY BRIDGESTREET

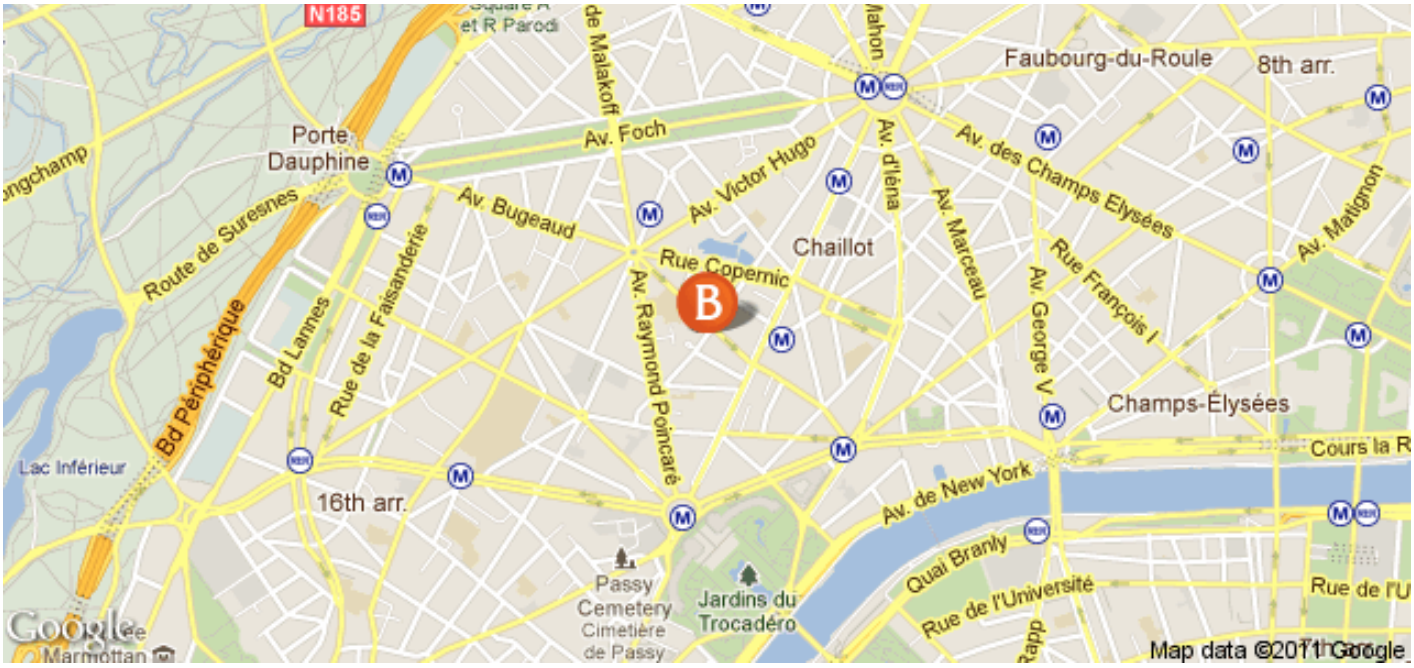

IN THE AREA

- Nearest Metro: Boissière, Victor Hugo
- Train Station: 4 Km Gare Saint Lazare
- Airport: 20 Km Orly Airport, 30 Km Roissy Airport

A-TROET03 - CHAMPS ELYSÉES - 1 BEDROOM / 2 PIÈCES

LAURISTON · PARIS, 75116 FRANCE

Call us: +33 (1) 42 94 13 13

Distance from city center: 2.5 mile(s)