LIVING™

BY BRIDGESTREET

BUREAU TAKANAWA 2

4-20-20 TAKANAWA, MINATO-KU, · TOKYO, 1080074
JAPAN

BUREAU Takanawa 2 is in a tranquil residential neighborhood and yet only a few minutes walking from Shinagawa Station, a main business hub in southern Tokyo, From Shinagawa Station, you would have access to central locations in Tokyo or Yokohama. This building features mainly large, family-type one bedrooms. We recommend this property for discerning guests in need of wide spaces.

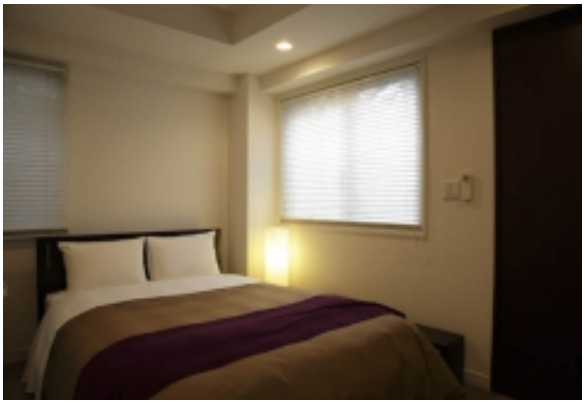

AT THIS LOCATION

- Concierge Service
- Secure Entry System / entrée sécurisée

IN THE APARTMENT

- High Speed Internet Available
- Kitchenette
- Washer & Dryer in Suite

SERVICES

- Basic Cable Television Service Provided
- Customized Billing to Suit Your Company`s Needs
- Guest Handbook with a guide to the city and local community. Find everything from the area tourist sights, the nearest drug store, to the fitness center hours.
- Our Satisfaction Guarantee / notre garantie satisfaction
- Weekly Housekeeping / 1 menage par semaine

LIVING™

BY BRIDGESTREET

IN THE AREA

- BUREAU Takanawa 2 is located near Shinagawa Station, one of the main hubs of Tokyo`s Yamanote Line. On the southern part of Tokyo, from this station you would have access to Tokyo, Shibuya, Shinjuku, and other important Tokyo locations.
- Yokohama is also about 20 minutes to the south.
- While BUREAU Takanawa2 is only a few minutes from the bustling Shinagawa Station area, the immediate vicinity of the building is a quiet and relaxing residential neighborhood.
- The Takanawa area of Shinagawa Station offer a multi-screen movie theater, tennis center, and aquarium (pictured here). All of these are within a few minutes walk of BUREAU.
- There is also an abundance of shops and restaurants directly in front of Shinagawa Station. All of these are on the walking path between BUREAU Takanawa 2 and Shinagawa Station.

BUREAU TAKANAWA 2

4-20-20 TAKANAWA, MINATO-KU, · TOKYO, 1080074 JAPAN

Call us: +65 9755 5183

Distance from city center: 5 mile(s)