BRIDGESTREET
RESIDENCES · SERVICED APARTMENTS · SUITES

BIG TROUT LODGE

22809 E COUNTRY VISTA DR · LIBERTY LAKE, WA 99019 UNITED STATES

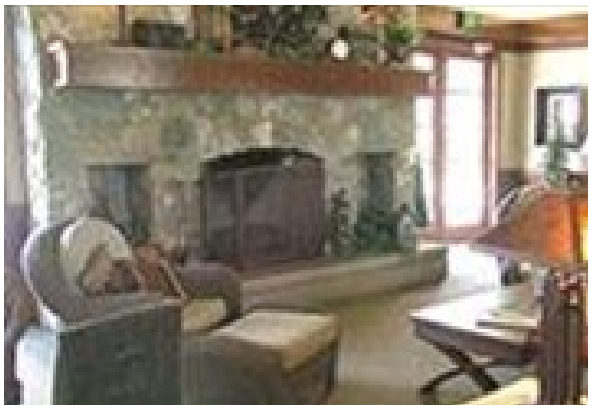

Serviced Apartment

Your Modern, Spacious apartment has a classic cozy lodge warmth. All the amenities cater to a relaxed lifestyle. And then there`s Liberty Lake to enjoy. You just can`t find a better place to call home in the Spokane area - close to all the action without being in the center of all the congestion. Better yet, you won`t have all the hassles of taking care of a yard or the constant chore of maintaining a home. Everything`s taken care of for you. All you have to do is sit back, relax and enjoy living the good life at "The Lodge".

At this location

- Billiards Room
- Business Center with Fax Machine, Copier, etc. for Guest Use
- Clubhouse
- Courtyard
- Covered Parking
- Exercise Facility
- Garages Available
- Library

In the apartment

- Cathedral Ceilings
- Deck or terrace
- Eat in Kitchen
- Fireplace in Select Units
- Fully-Equipped Kitchen
- High Speed Internet Available
- Large Floor Plans
- Linen Closets

Services

- Basic Cable Television Service Provided
- Bi-Weekly Housekeeping
- Customized Billing to Suit Your Company's Needs
- Guest Handbook with a guide to the city and local community. Find everything from the area tourist sights, the nearest drug store, to the fitness center hours.
- Key Packet Delivered Prior To Move-In
- Our Satisfaction Guarantee

BIG TROUT LODGE

22809 E COUNTRY VISTA DR · LIBERTY LAKE, WA 99019 UNITED STATES

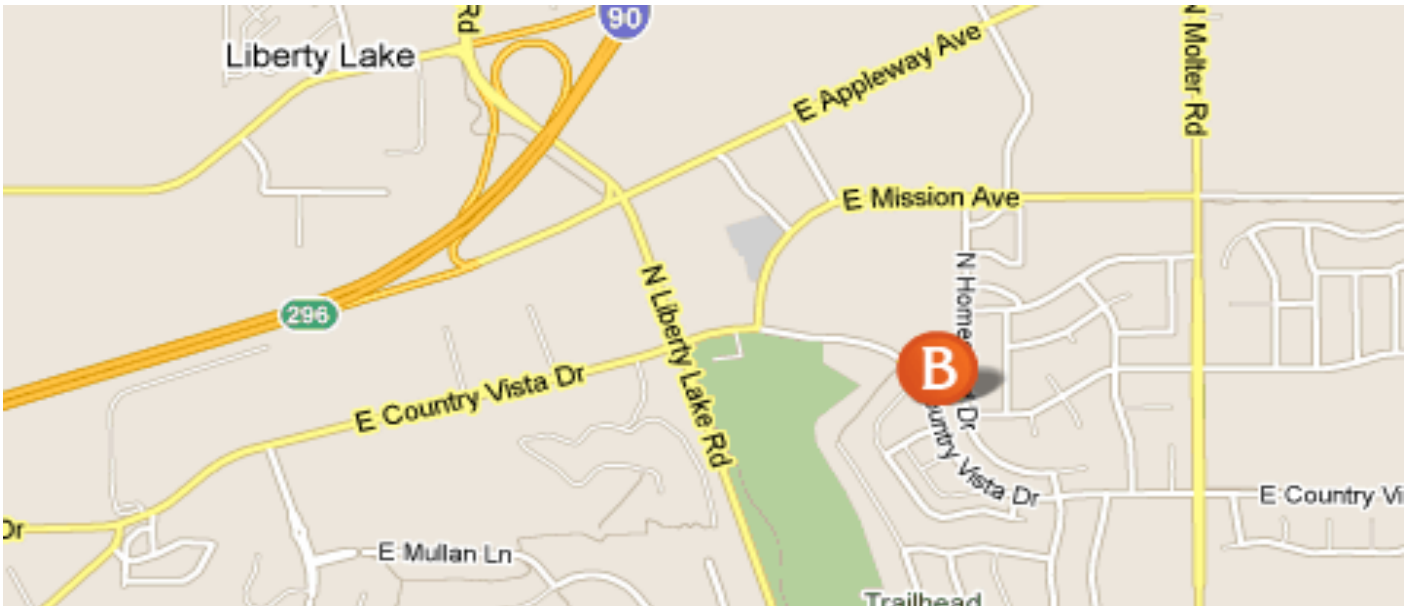

In the area

- Close to shopping
- Close to Dining
- Close the Liberty Lake
- Public transportation readily available