BRIDGESTREET
RESIDENCES · SERVICED APARTMENTS · SUITES

POST PARK AT PHILLIPS PLACE

4835 CAMERON VALLEY PARKWAY · CHARLOTTE, NC 28210 UNITED STATES

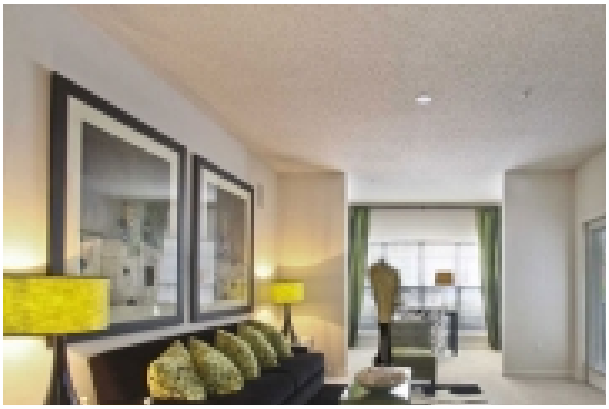

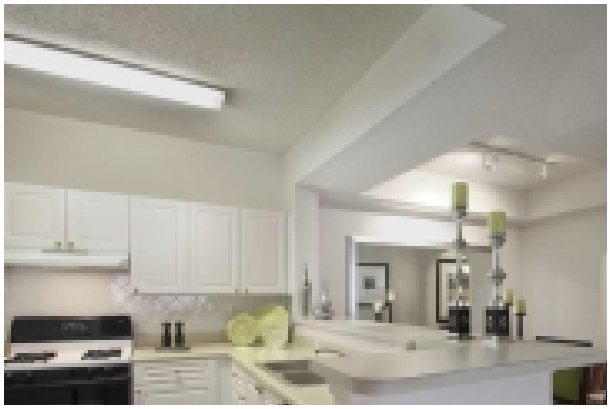

Serviced Apartment

Post Park at Phillips Place is a pedestrian-friendly neighborhood, just steps from restaurants, cafes, trendsetting boutiques and a multiplex movie theater. Quality shows in this urban village setting in the heart of the popular SouthPark area of Charlotte. Unique features such as an urban vegetable garden, attached/detached private garages, resort-style pool, picture perfect landscaping,hardwood floors available are just a few of the exceptional spotlights that set this neighborhood apart from all others.

At this location

- 24 Hour Maintenance
- Business Center with Internet, Fax Machine, Copier, etc. for Guest Use
- Car Wash Area
- Clubhouse
- Conference Center
- Convenience Store On-Site
- Courtyard
- Covered Parking

In the apartment

- 12 Foot Ceilings
- Beautiful Views
- Cathedral Ceilings
- Ceiling Fans
- Ceramic Tile in Entry
- Fireplace in Select Units
- Garden/Roman Tubs
- Hardwood Floors

Services

- Basic Cable Television Service Provided
- Bi-Weekly Housekeeping
- BridgeStreet apartments are completely smoke-free
- Complimentary Local Telephone Service with Two Phones Provided
- Customized Billing to Suit Your Company's Needs
- Guest Handbook with a guide to the city and local community. Find everything from the area tourist sights, the nearest drug store, to the fitness center hours.
- Key Packet Delivered Prior to Move-In
- Our Satisfaction Guarantee

POST PARK AT PHILLIPS PLACE

4835 CAMERON VALLEY PARKWAY · CHARLOTTE, NC 28210 UNITED STATES

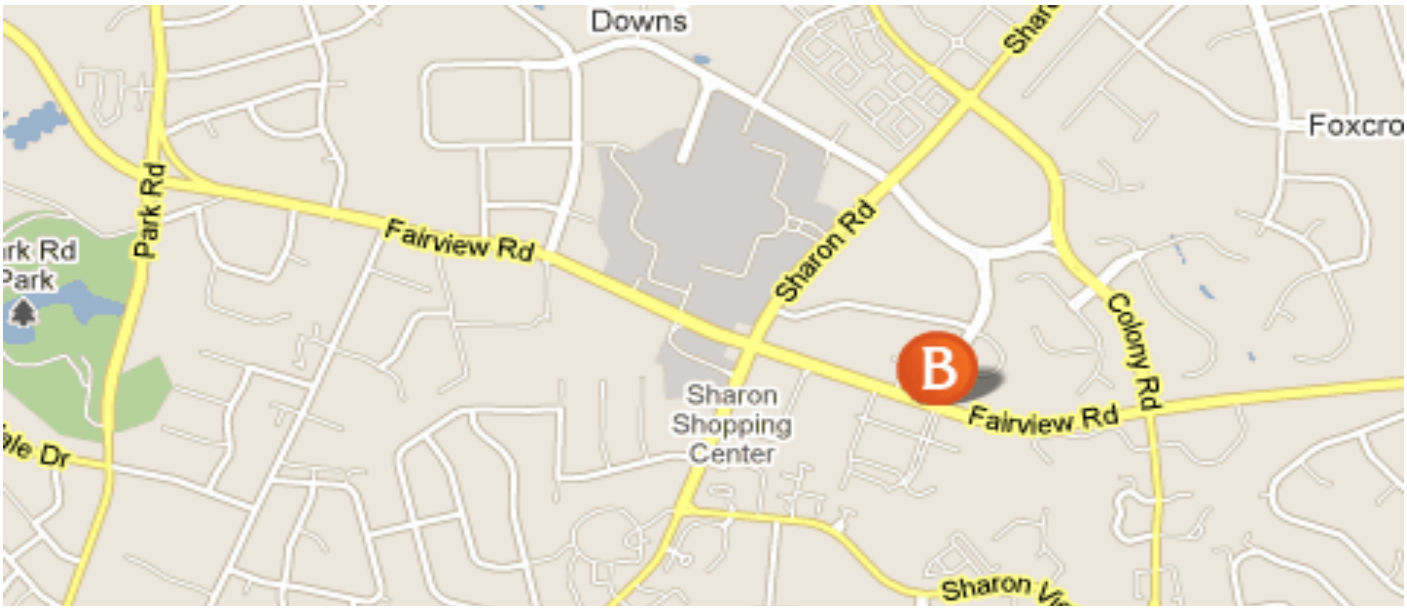

In the area

- 1 block from SouthPark Mall
- Minutes from Uptown Charlotte
- Easy access to I-77 and I-85
- 12 miles from Charlotte Douglas International Airport