LIVING™

BY BRIDGESTREET

CARRINGTON PLACE AT SHOAL CREEK

9300 N.E. 87TH ST. · KANSAS CITY, MO 64157 UNITED STATES

We have apartments for rent in Kansas City, MO with features and amenities that will enhance your lifestyle. Our homes are designed with amenities such as individual driveways, private entry and a private patio. The interior of the homes are designed with luxury and comfort in mind with features that include built in computer desks, gourmet kitchens with built in microwaves, loft ceilings, full sized washer and dryers, and much more.

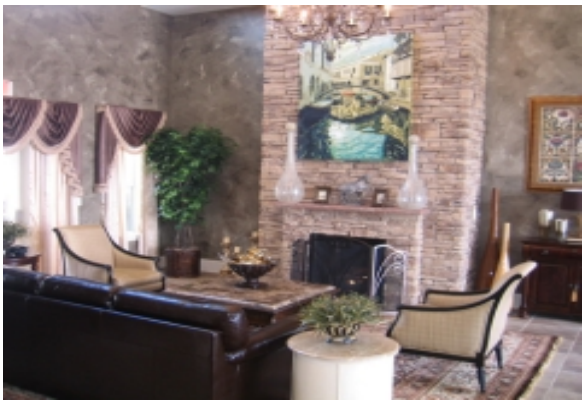

AT THIS LOCATION

- Aerobics Room
- Garages Available
- Gourmet Kitchens
- Lounge
- Pet Friendly
- Picnic Area with Grills
- Resort style pool and spa

IN THE APARTMENT

- 9 Foot Ceilings
- Alarm System
- Build-In Desks (select units)
- Ceiling Fans
- Garden/Roman Tubs
- High Speed Internet Available
- Microwave
- Patio/Balcony

SERVICES

- Basic Cable Television Service Provided
- Bi-Weekly Housekeeping
- Customized Billing to Suit Your Company`s Needs
- Guest Handbook with a guide to the city and local community. Find everything from the area tourist sights, the nearest drug store, to the fitness center hours.
- Key Packet Delivered Prior To Move-In
- Our Satisfaction Guarantee / notre garantie satisfaction

LIVING™

BY BRIDGESTREET

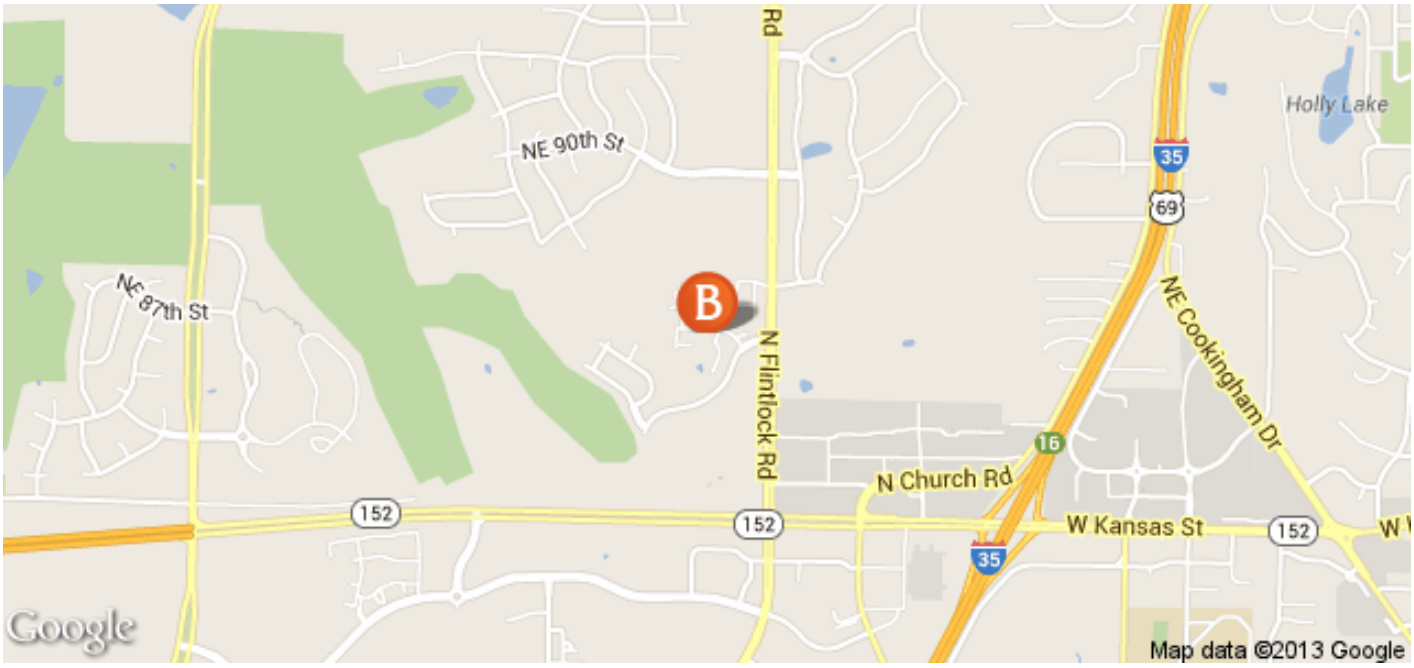

IN THE AREA

- West of I-35 on west side of N. Flintlock Rd., north of W Kansas St.
- 20 minutes from Kansas City Int`l Airport

CARRINGTON PLACE AT SHOAL CREEK

9300 N.E. 87TH ST. · KANSAS CITY, MO 64157 UNITED STATES

Call us: 1 800 278 7338

Distance from city center: 11.9 mile(s)