BRIDGESTREET
RESIDENCES · SERVICED APARTMENTS · SUITES

SAN PORTELLA

2155 S 55TH STREET · TEMPE, AZ 85282 UNITED STATES

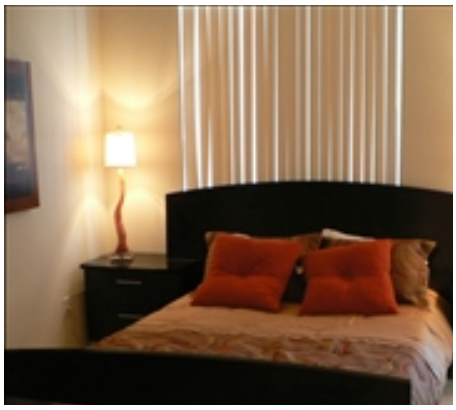

Serviced Apartment

San Portella offers a friendly, casual atmosphere perfect after a hectic day. Relax in one of the shaded ramadas located throughout the community or enjoy watching your favorite sporting event while lounging poolside. Imagine all the shopping, dining and movie choices you'll have with Tempe Marketplace, Arizona Mills and Mill Avenue just minutes away. And with the 1-10, US 60 freeway and so many major employers nearby, your daily commute just got a lot easier. Enjoy spacious 1, 2 and 3 bedroom floor plans sure to fit your lifestyle. With up to 1,311 square feet of luxurious comfort and state-of-the-art technology, there are special touches everywhere you look. Rounded corners and arched doorways. Nine-foot ceilings with graceful fans. Natural gas appliances and a convenient pantry. Your own full-size washer and dryer. Granite kitchen countertops and bathroom vanities. Vertical blinds on dual-pane windows. The latest in communication services including high-speed Internet capabilities. Custom finishes. Make the most of your free time with a spectacular recreation courtyard featuring a tropical swimming pool, whirlpool spa, and poolside cabana. Host your next match at the lighted sand volleyball court. Work out at the 24-hour fitness center featuring a wireless entertainment system, free weights, and individual workout stations.

At this location

- 24 Hour Fitness Center
- 24 Hour Maintenance
- Business Center with Fax Machine, Copier, etc. for Guest Use
- Cat Friendly
- Club House Available to Rent for Parties
- Covered Parking
- Exercise Facility
- Garages Available

In the apartment

- 9 Foot Ceilings
- Carpeting
- Ceramic Tile Found Throughout Apartment
- Contemporary Kitchens
- Fire Sprinklers in buildings
- Full size washer and dryer
- Fully-Equipped Kitchen
- Heat/Air Control in Unit

Services

- Basic Cable Television Service Provided
- Bi-Weekly Housekeeping
- Customized Billing to Suit Your Company's Needs
- Guest Handbook with a guide to the city and local community. Find everything from the area tourist sights, the nearest drug store, to the fitness center hours.
- Key Packet Delivered Prior to Move-In
- Our Satisfaction Guarantee

BRIDGESTRE

SAN PORTELLA

2155 S 55TH STREET · TEMPE, AZ 85282 UNITED STATES

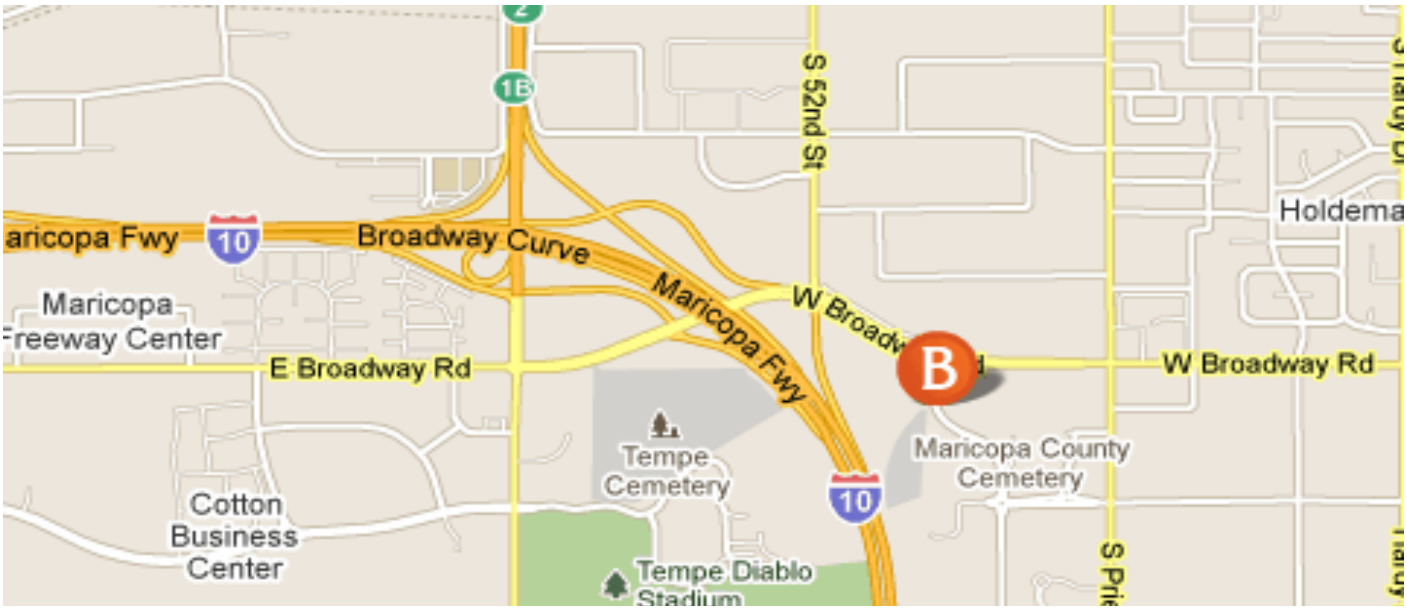

In the area

- Located just East of I10 at Broadway and 55th street
- Minutes to Sky Harbor Airport
- Located within walking distance of the Fountainhead Business Park
- Minutes to Arizona State University and downtown Tempe Mill Avenue fun
- Minutes to Arizona Mills Mall shopping and fine dining