BRIDGESTREET
RESIDENCES · SERVICED APARTMENTS · SUITES

MERIDIAN AT GROSVENOR STATION

5230 TUCKERMAN LANE · ROCKVILLE, MD 20852 UNITED STATES

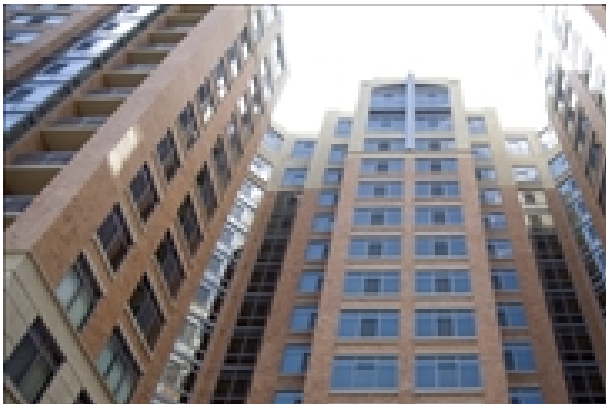

Serviced Apartment

Off the beaten path yet sitting in the middle of it all! Culture & convenience bring this brand new beautifully appointed high-rise into a league of it's own. Backing up to the Grosvenor - Strathmore Metro Station and Rock Creek Park, quick access to Rt 355, I-495 and I-270; near one of the the area's premier shopping malls, and next door to Strathmore Arts Center (Center for Live Performances and Fine Arts Exhibitions) what more could one want? Corporate housing has taken on a new meaning at Meridian Grosvenor. You'll quickly become accustom to the large on-site convenience market and deli (under construction), concierge desk with valet carts, fitness facility with cardio-theater and rooftop swimming pool. Don't be surprised when you find yourself looking forward to your next trip back.

At this location

- 24 Hour Emergency Service
- Adjacent to Park
- Clubhouse
- Concierge
- Controlled Access
- Courtyard
- Covered Parking
- Elevators Present

In the apartment

- Apartments feature granite kitchens
- Breakfast bar
- Ceramic Tile in Bathroom
- Ceramic Tile in Entry
- Ceramic Tile in Kitchen
- Dishwasher
- Fire Sprinklers in buildings
- Full size washer and dryer

Services

- Basic Cable Television Service Provided
- Bi-Weekly Housekeeping
- BridgeStreet apartments are completely smoke-free
- Complimentary Local Telephone Service with Two Phones Provided
- Customized Billing to Suit Your Company's Needs
- Guest Handbook with a guide to the city and local community. Find everything from the area tourist sights, the nearest drug store, to the fitness center hours.
- Key Packet Delivered Prior to Move-In
- Our Satisfaction Guarantee

BRIDGESTRE

MERIDIAN AT GROSVENOR STATION

5230 TUCKERMAN LANE · ROCKVILLE, MD 20852 UNITED STATES

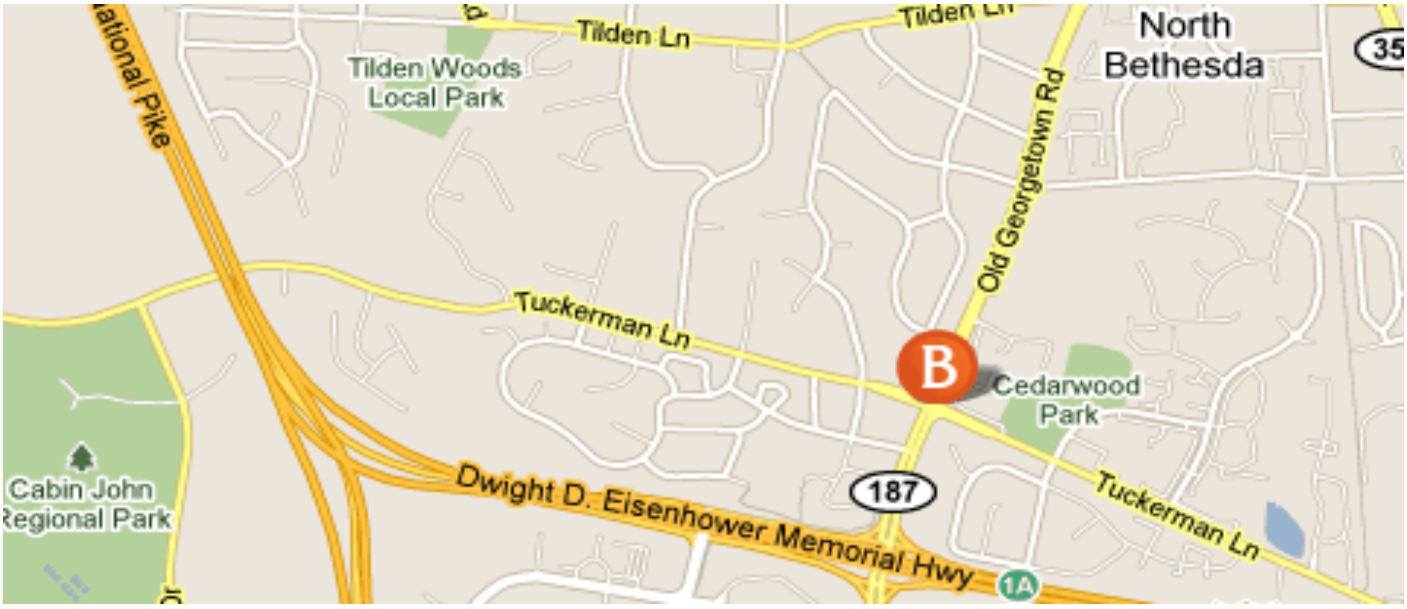

In the area

- At the Grosvenor-Strathmore Metro Station (Red Line)
- Minutes to White Flint Mall
- Easy access to Rt 355, I-495 & I-270
- Adjacent to Rock Creek Park
- Neighbors to Strathmore Arts Center for the Visual and Performing Arts
- One Metro station from NIH & the National Naval Medical Center