BRIDGESTREET
RESIDENCES · SERVICED APARTMENTS · SUITES

CITADINES - BASTILLE GARE DE LYON

14, RUE DE CHALIGNY · PARIS, 75012 FRANCE

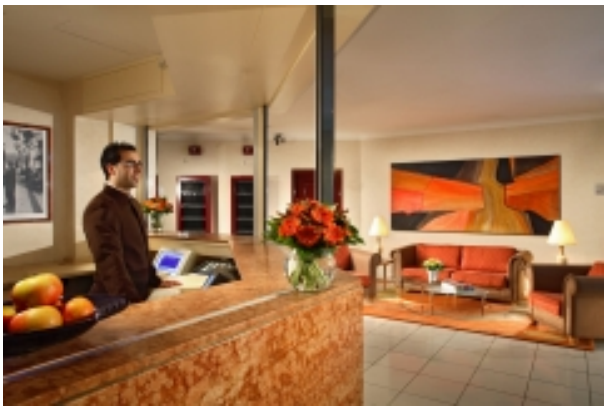

Serviced Apartment

Votre Apart'hotel, avec jardin privé, est situé au cœur du triangle Bastille, Nation, Gare de Lyon, dans un quartier typiquement parisien. En témoigne le marché très coloré de la rue d'Aligre. La proximité de la Bastille vous ouvre les portes de l'Opéra avec, autour, de nombreux restaurants et bars à la mode. À moins que vous ne préfériez une balade autour du port de l'Arsenal. Coup de cœur : la promenade plantée du Viaduc des Arts entre Bastille et le jardin de Reuilly. /// Located in the heart of the Bastille-Nation-Gare de Lyon triangle, in a typically Parisian quarter, this Apart'hotel has its own private garden and is also close to the Saint-Antoine hospital and the Ministry of Finance. Nearby, the colorful open-air market in the Place d'Aligre gives you a glimpse of the animated life of this area. The Bastille Opera House is just a stone's throw away, and sits amidst countless trendy restaurants and bars in the area. And when you crave some peace and quiet, stroll around the Arsenal marina and the Viaduc des Arts. Absolute musts: the Viaduc des Arts, a tree-lined promenade between Bastille and the Jardin de Reuilly.

At this location

In the apartment

Services

- Breakfast Service
- Internet Access
- Parking Available

BRIDGESTREET
RESIDENCES · SERVICED APARTMENTS · SUITES

CITADINES - BASTILLE GARE DE LYON

14, RUE DE CHALIGNY · PARIS, 75012 FRANCE

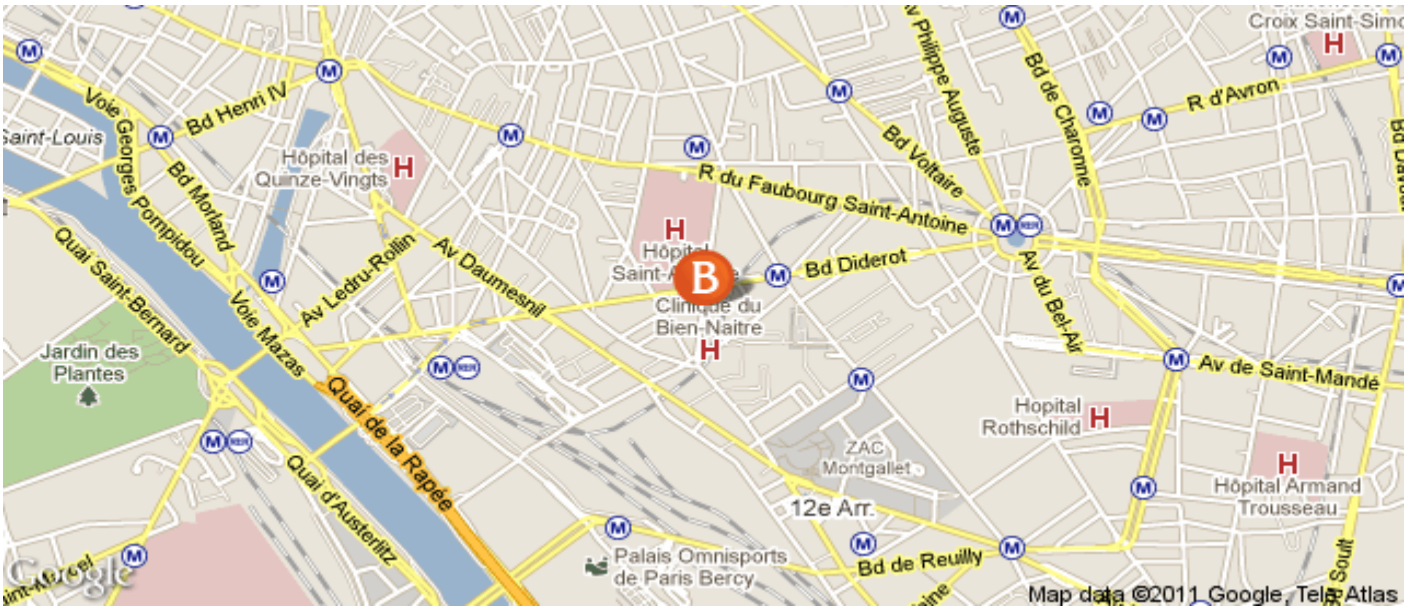

In the area

- Airport : Orly (45 mn), Roissy CDG (1h).
- Train Station : Gare de Lyon (10 mn by metro).
- Underground and RER : lines 1 and 8 (station Reuilly-Diderot). RER line A (Gare de Lyon or Nation).