BRIDGESTREET.
RESIDENCES · SERVICED APARTMENTS · SUITES

1401 JOYCE ON PENTAGON ROW

1401 SOUTH JOYCE STREET · ARLINGTON, VA 22202 UNITED STATES

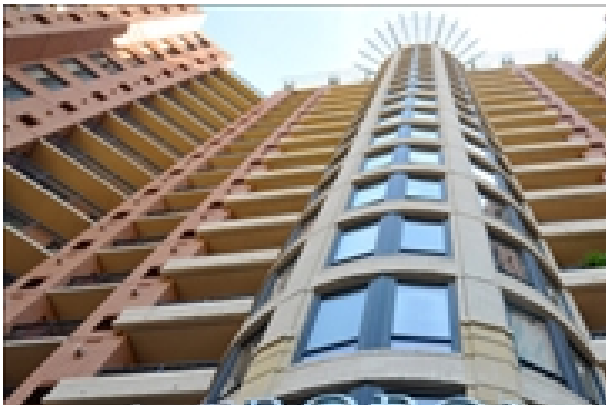

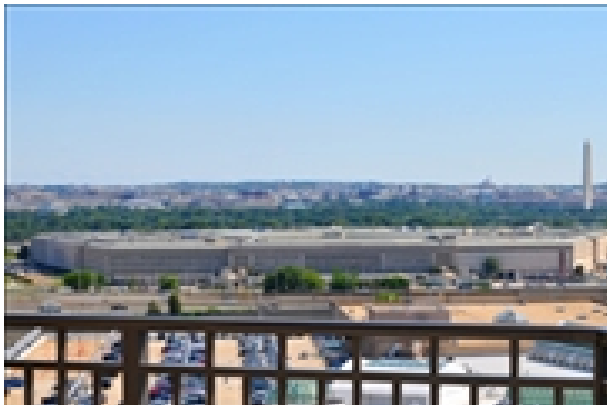

Serviced Apartment

Corporate Housing has been transformed. The 1401 Joyce sits adjacent to a menagerie of shopping and recreation, restaurants and night life. The apartments are apointed with Chef-Calibre kitchens, Full-Size Soaking Tubs, and most every modern convenience you could imagine, you'll find that this is city life at it's best. Spoil yourself with a quick commute to most anywhere in the Washington DC metro area via I-395, the Pentagon City Metro, Rt. 1, the George Washington Parkway and Rt. 110. We believe you'll find your business travel a pleasure that you'll look forward to when living at 1401 Joyce on Pentagon Row!

At this location

- Billiards Room
- Business Center
- Concierge
- Controlled Access
- Metro accessible
- Movie/Cinema Room
- Parking Garage
- Spa/Hot Tub

In the apartment

- Dishwasher
- Frost Free Refrigerator
- Gourmet Kitchens
- Microwave
- Washer & Dryer in Suite

Services

- Basic Cable Television Service Provided
- Bi-Weekly Housekeeping
- Customized Billing to Suit Your Company's Needs
- Guest Handbook with a guide to the city and local community. Find everything from the area tourist sights, the nearest drug store, to the fitness center hours.
- Key Packet Delivered Prior to Move-In
- Our Satisfaction Guarantee

1401 JOYCE ON PENTAGON ROW

1401 SOUTH JOYCE STREET · ARLINGTON, VA 22202 UNITED STATES

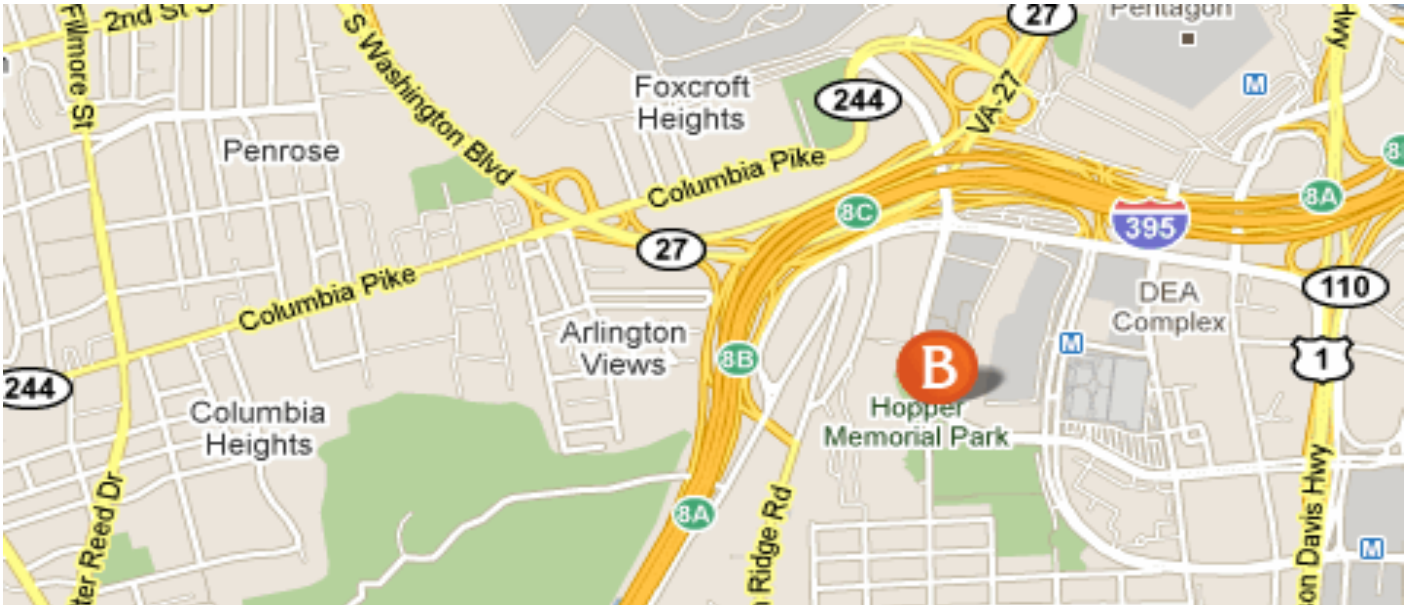

In the area

- Grocery Shopping 1 block
- Near access to I395
- Backing to up to the Fashion Center at Pentagon City Mall
- 1/2 block to Arlington Park with playground, picnic, ball fields...
- 2 miles to Reagan National Airport
- 2 blocks to the Pentagon City Metro Station
- Shopping and restaurants all around
- Adjacent Outdoor Ice rink during winter months
- Across the river from Washington, DC
- 3 blocks to the Pentagon
- Rt. 1, the George Washington Parkway and Rt. 110 within blocks of the Metropolitan