BRIDGESTREET.
RESIDENCES · SERVICED APARTMENTS · SUITES

HERON HOUSE

RUSHLEY WAY · READING, RG2 0GJ UNITED KINGDOM

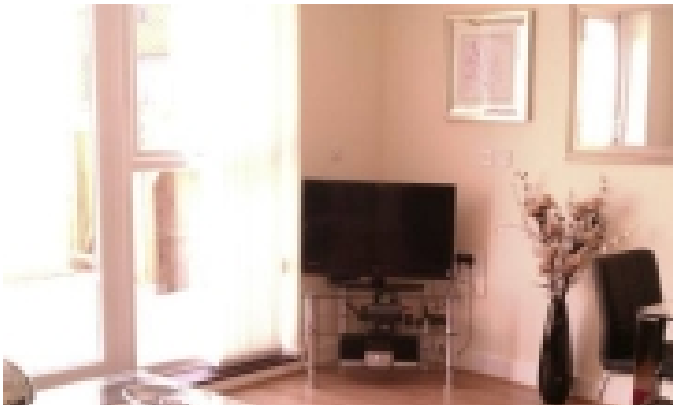

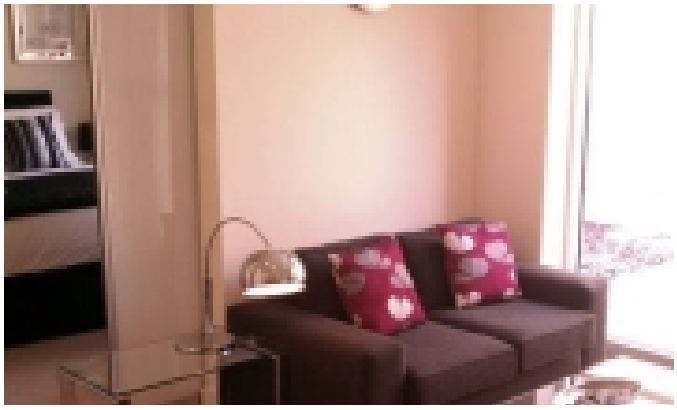

Serviced Apartment

These apartments offer stylish, bright and modern accommodation in the Kennet Island development just south of Reading town centre. Open plan lounge/kitchen. Private Patio Garden – with high walls. Affectionately known as 'The Island', Kennet Island features a Central Piazza enhanced with Modern Water features, Surrounding the Piazza you will find the Island Lounge, Kennet Island Gym, A unisex Hair Salon, and a local corner shop. There are also a number of other businesses operating from within the Island, Expressions Travel, Set amongst tree-lined boulevards, 'The Island' is designed to inspire without intimidation, to be on a human scale and offer a sense of purpose. Kennet Island which is located on the A33 within the M4 Corridor is only the beginning of the "Reading Southside" regeneration.

At this location

- Fitness centre nearby
- Lift/Elevators Present
- Parking - Complimentary
- Secure Entry System

In the apartment

- Dishwasher
- Fully-Equipped Kitchen
- Fully-furnished and well-appointed apartments
- Hairdryer
- Iron and ironing board
- TV with DVD Player
- Washer and Dryer

Services

- Broadband
- Customized Billing to Suit Your Company's Needs
- Direct Dial Telephone
- Housekeeping
- Information pack
- Our Satisfaction Guarantee

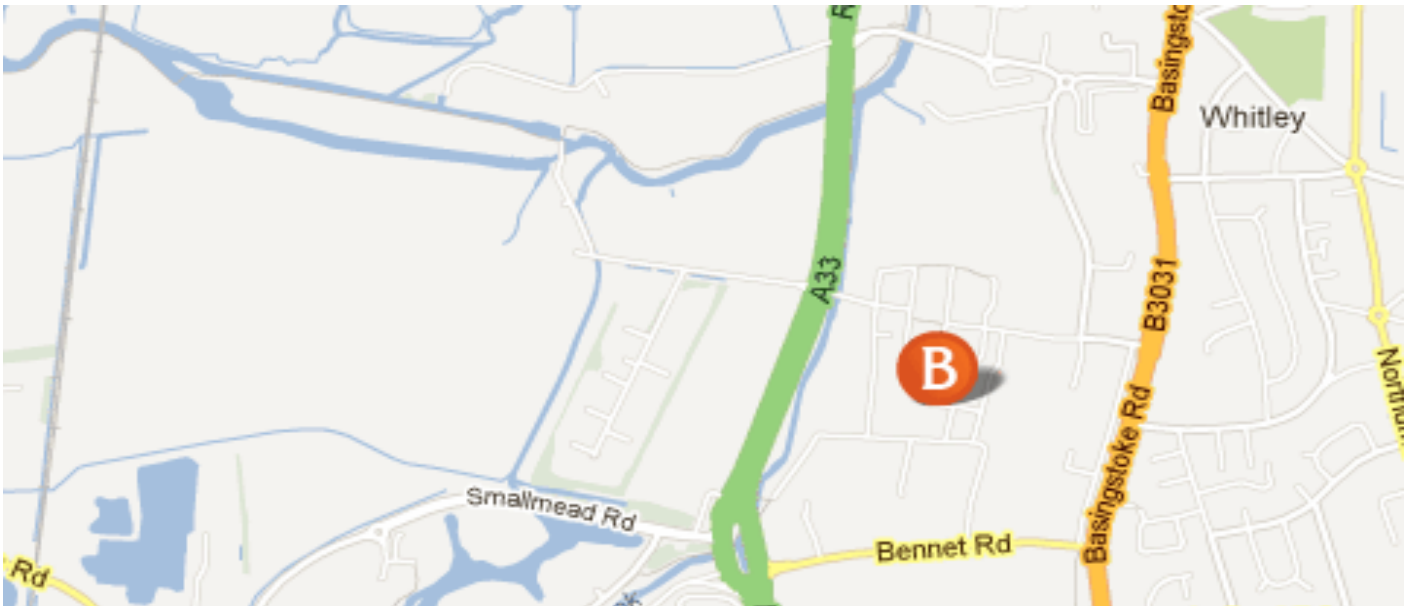

In the area

- Airport: 35 minutes driving distance
- Train/Bus Station: 6 minutes driving distance
- Supermarket: 15 minutes walking distance
- ATM: 10 minutes walking distance
- Gym: 15 minutes walking distance