BRIDGESTREET
RESIDENCES · SERVICED APARTMENTS · SUITES

ITAIM VISTA

RUA BANDEIRA PAULISTA, 552, ITAIM BIBI. · SAO PAULO, 04532-001 BRAZIL

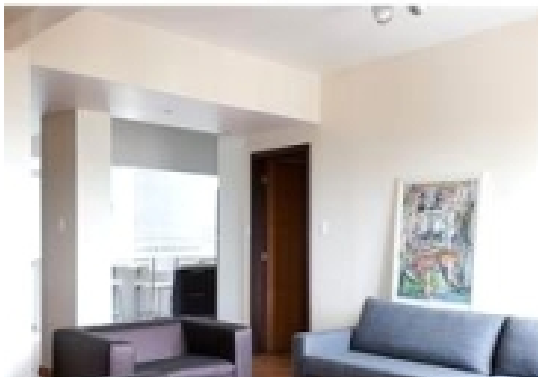

Serviced Apartment

The Itaim Vista is a spacious, contemporary apartment that offers a stunning panoramic view of Itaim Bibi. This wonderful accommodation is located right in the heart of Itaim Bibi, and features as one of the most sought after properties in the city. At the doorstep of the apartment's building is the Brascan Complex. This complex offers everything to its customers - from a fresh Starbucks coffee to traditional Brazilian restaurants which diligently prepare a fantastic range of foods with culinary expertise. The apartment itself boasts a Queen en suite bedroom, a very attractive dining area, and a fully equipped kitchen for those who care to cater for themselves. The incredibly generous and beautifully decorated living area opens out on to its own private balcony, providing a truly breathtaking view of the city below.

At this location

- Cafe
- Fitness Center
- Sauna
- Swimming Pool

In the apartment

- Air Conditioning
- Balcony (Selected Apartments)
- Dining room table and chairs
- Kitchenette

Services

- Basic Cable Television Service Provided
- Bi-Weekly Housekeeping
- Customized Billing to Suit Your Company's Needs
- Guest Handbook with a guide to the city and local community. Find everything from the area tourist sights, the nearest drug store, to the fitness center hours.
- Key Packet Delivered Prior To Move-In
- Our Satisfaction Guarantee
- Welcome Gift Box with Snacks and Move-In Essentials

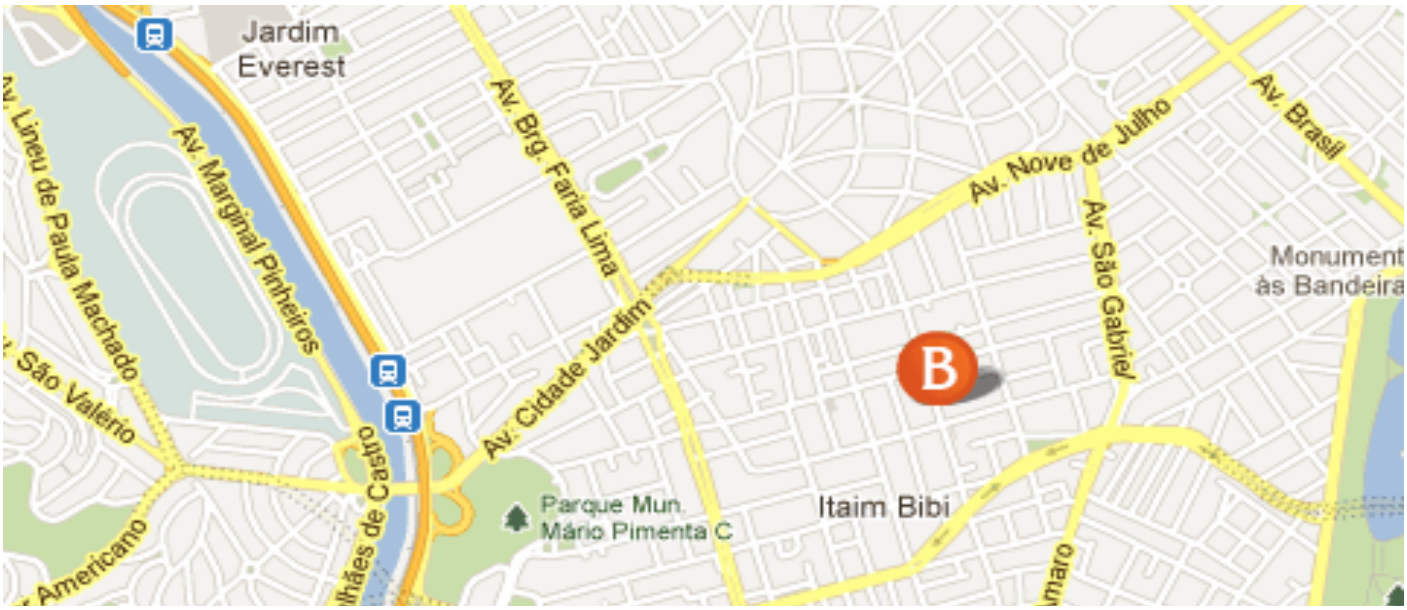
Jardim
Everest
Av. Lineu de Paula Machado
Av. Marginal Pinheiros
Av. Brg. Faria Lima
Av. Nove de Julho
Av. Brasil
Av. São Gabriel
Monument
às Bandeira
B
Av. Cidade Jardim
Parque Mun.
Mário Pimenta C
Itaim Bibi

In the area